Three Little Birds
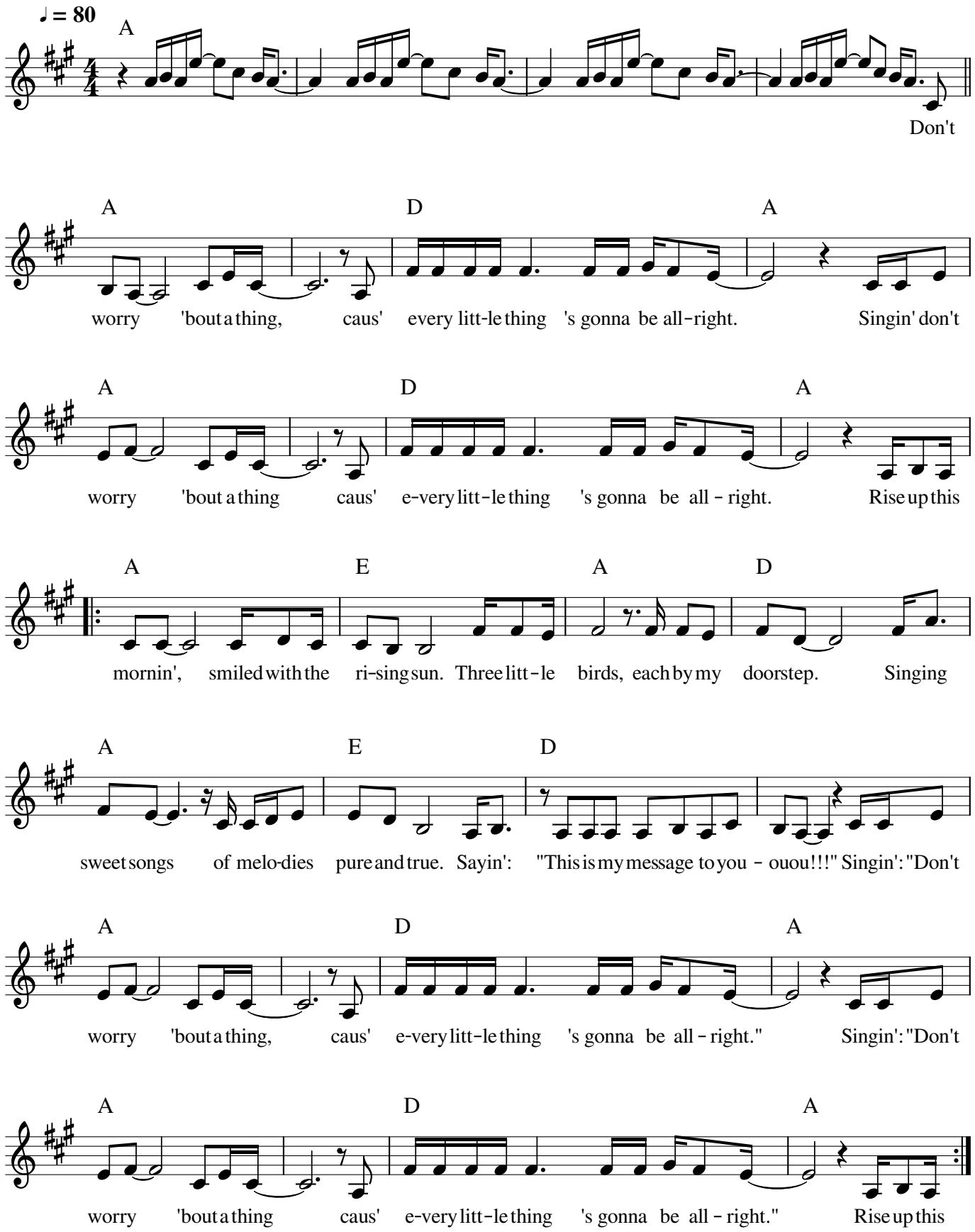
Bob Marley